

December 13, 2007

PLAT OF SURVEY

Survey No. 070383R
First Real Estate
Partners WI, LLC

LOCATION: Linden Lane, Delavan, Wisconsin

LEGAL DESCRIPTION:

Lot 8 in **THE FIELDS OF DELAVAN WEST**, a replat of lots 8 thru 34 and LiLac Court and Holly Court of the Fields of Delavan Located in the Northwest 1/4 of the Southwest 1/4 of Section 13, Town 2 North, Range 15 East, City of Delavan Walworth County, Wisconsin.

Edge of Pavement

LAWSON SCHOOL ROAD

(83' R.O.W.)

Edge of Pavement

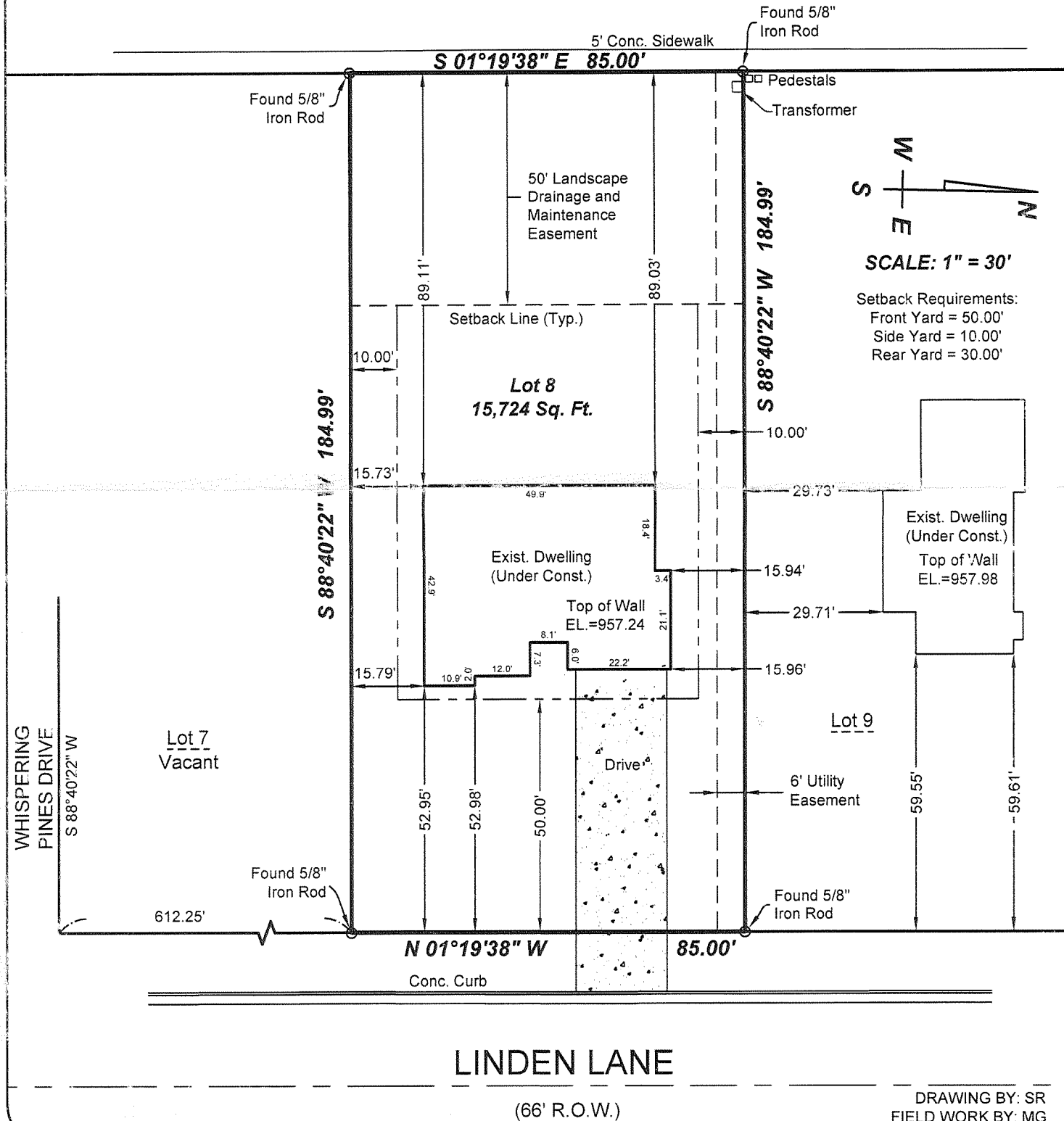

LINDEN LANE

(66' R.O.W.)

DRAWING BY: SR
FIELD WORK BY: MG

LANDCRAFT SURVEY AND ENGINEERING, INC.

REGISTERED LAND SURVEYORS AND CIVIL ENGINEERS
2077 South 116th Street, West Allis, WI 53227
PH. (414) 604-0674 FAX (414) 604-0677
INFO@LANDCRAFTSE.COM

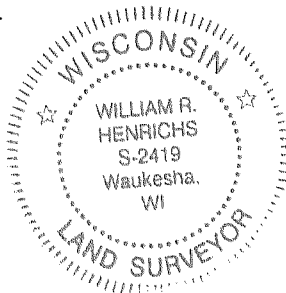
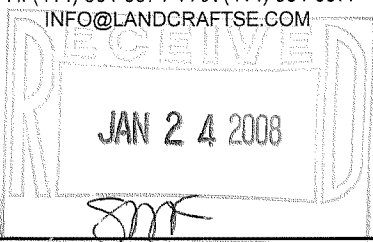

I HEREBY CERTIFY THAT I HAVE SURVEYED THE ABOVE DESCRIBED PROPERTY AND THAT THE ABOVE MAP IS A TRUE REPRESENTATION THEREOF AND SHOWS THE SIZE AND LOCATION OF THE PROPERTY, ITS EXTERIOR BOUNDARIES, THE LOCATION OF ALL VISIBLE STRUCTURES AND DIMENSIONS OF ALL PRINCIPAL BUILDINGS THEREON, BOUNDARY FENCES, APPARENT EASEMENTS AND ROADWAYS AND VISIBLE ENCROACHMENT, IF ANY.

THIS SURVEY IS MADE FOR THE EXCLUSIVE USE OF THE PRESENT OWNERS OF THE PROPERTY, AND ALSO THOSE WHO PURCHASE, MORTGAGE, OR GUARANTEE THE TITLE THERETO WITHIN ONE (1) YEAR FROM THE DATE HEREOF.

SIGNED *William R. Henrichs*
William R. Henrichs, Registered Land Surveyor S-2419